MelodyPureCF42−5−7
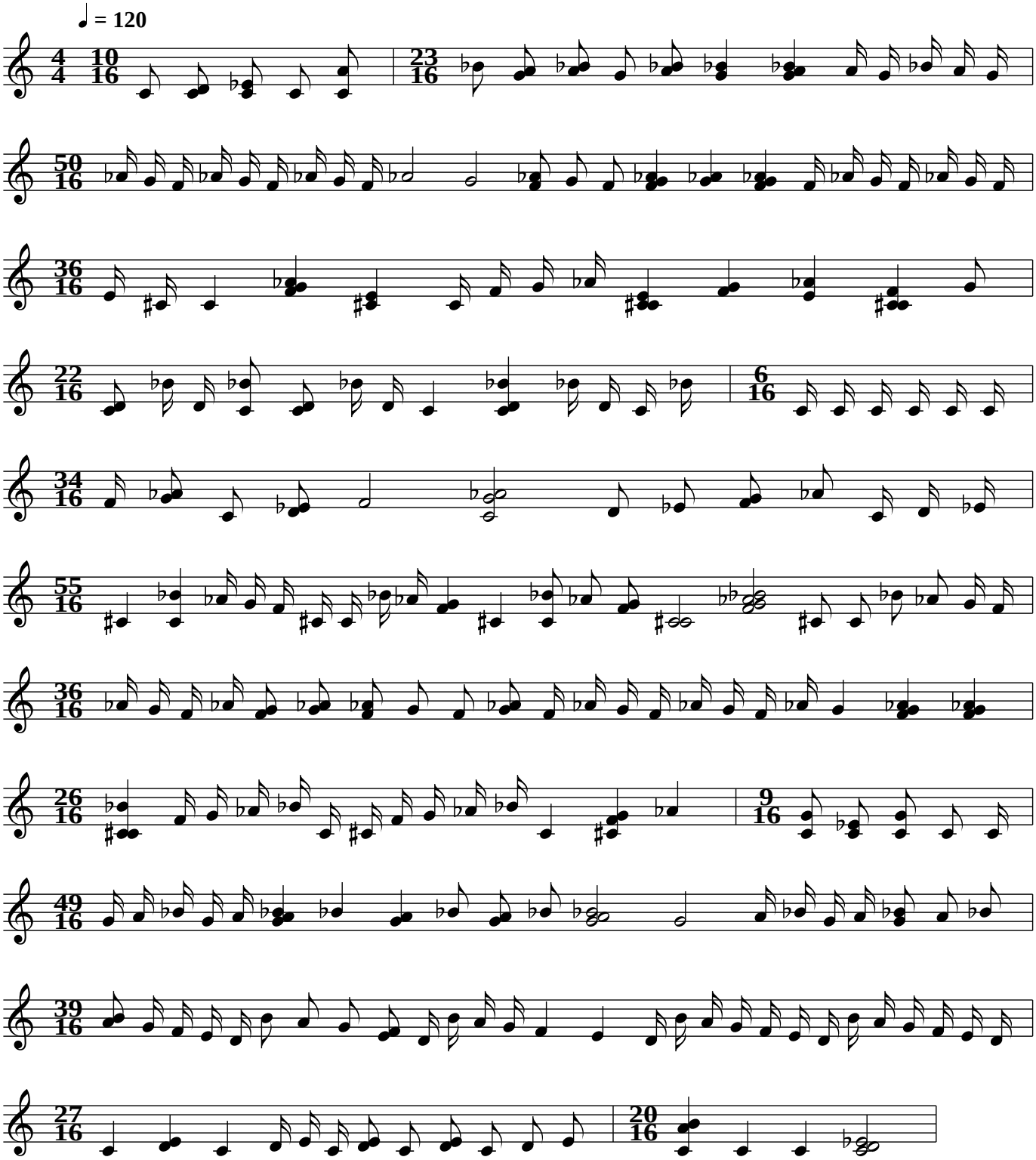
Wim Vree, Pieter Hartel, 2008